

DUNHAM SURVEYING, S.C.
SURVEYING & SUBDIVIDING
DELAVER, WISCONSIN 53115

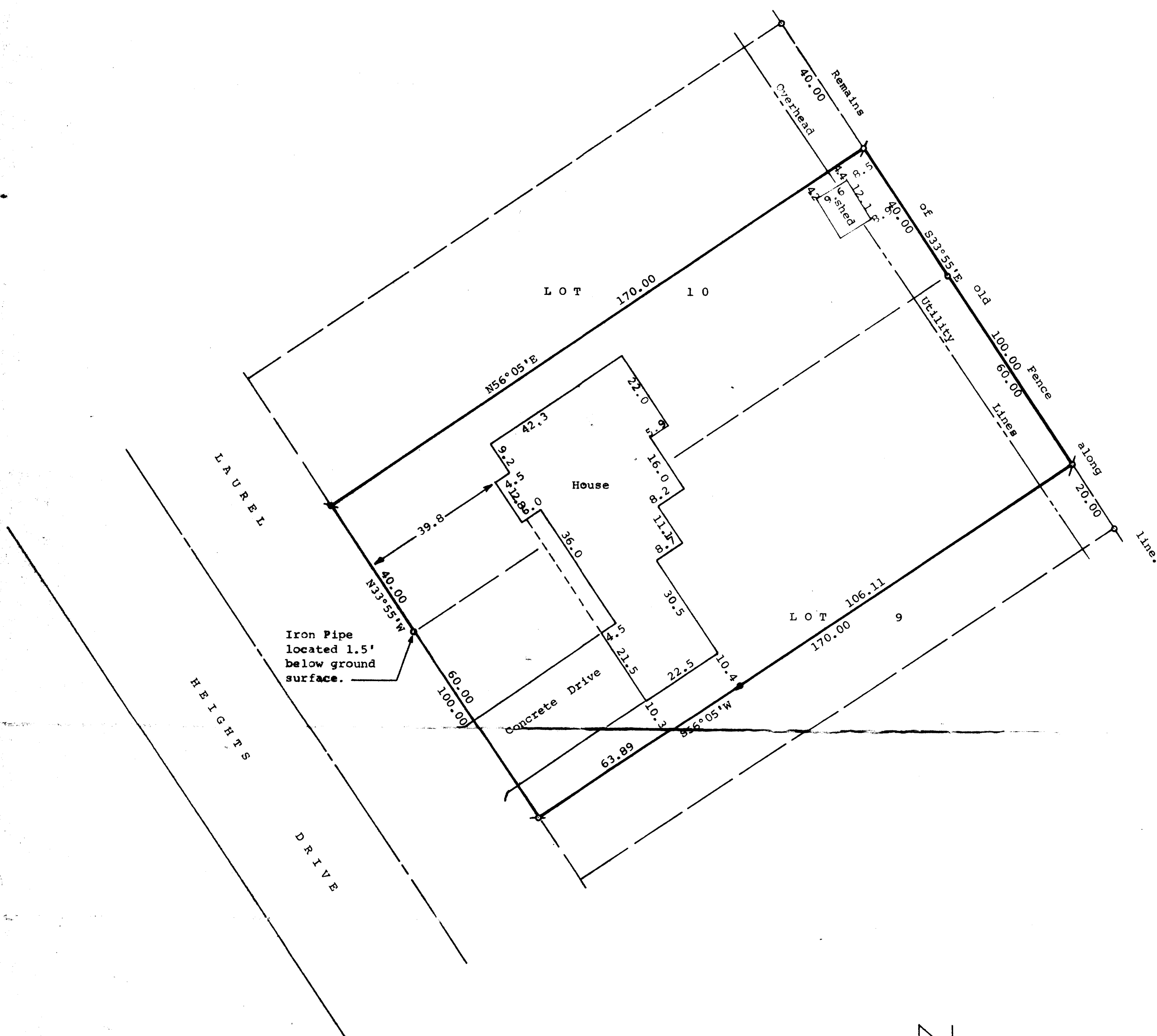

STATE OF WISCONSIN) SS
COUNTY OF WALWORTH)

I, Richard C. Schulz, Surveyor, certify that I have surveyed the property described as follows,
The North 60.00 feet of Lot 9 and the South 40.00 feet of Lot 10 of Laurel Heights, a subdivision located in the City of Delavan, Walworth County, Wisconsin,

and that the map shown above is a true representation thereof and shows the size and location of the property, its exterior boundaries, the location of all visible structures and dimensions of all principal buildings thereon, boundary fences, apparent easements, roadways and visible encroachments, if any, and that I have surveyed the property hereon described according to the official records to the best of my knowledge and belief.

July 13, 1984.

Updated and recertified to this 20th day of July, 2000

Richard C. Schulz
Richard C. Schulz, Surveyor

George T. Dunham
George T. Dunham, Surveyor

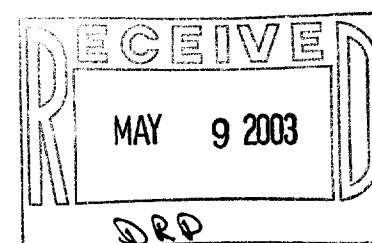
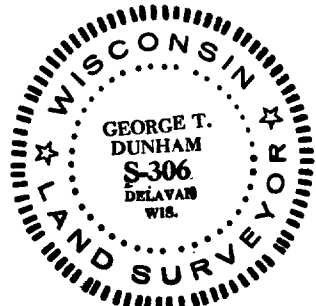

Scale - 1" = 20'
○ = 1" Dia. Iron Pipe Found
● = 1 1/4"x24" Iron Pipe Set
◐ = 1"x24" Iron Pipe Set
◑ = 3/4"x24" Iron Pipe Set
◒ = 1/2"x24" Iron Pipe Set

Bearings are those of record.
Updating and recertification ordered by:
Keefe Real Estate
1155 East Geneva,
Delavan, WI 53115